

# Patient report

Bio-Rad                      DATE: 01/02/2020  
D-10                         TIME: 05:45 PM  
S/N: #DC2K755917       Software version: 4.30-2  
Sample ID:                 10535290  
Injection date             01/02/2020 05:40 PM  
Injection #: 43             Method: HbA1c  
Rack #: ---                 Rack position: 5

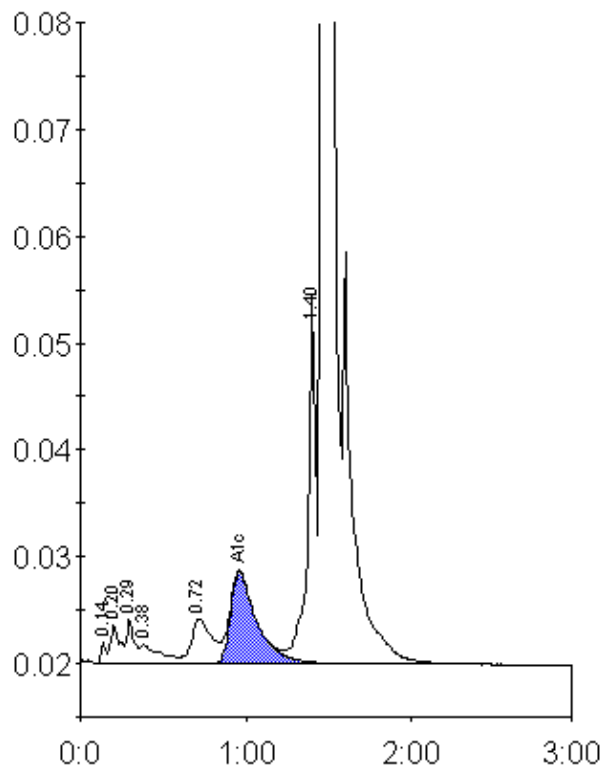

Peak table - ID: 10535290

Peak	R.time	Height	Area	Area %
Unknown	0.14	1961	4369	0.2
A1a	0.20	3624	13397	0.7
A1b	0.29	4093	13391	0.7
Unknown	0.38	1753	14361	0.7
LA1c/CHb-1	0.72	4166	36085	1.9
A1c	0.96	8553	94336	7.0
P3	1.40	34205	116782	6.1
A0	1.46	480301	1630043	84.8
Total Area:		1922764		

Concentration:	%
A1c	7.0